

KCC ORGANIZATIONAL CHART

PASTOR JUN RELLORTA

PASTORAL STAFF / OUTREACH PASTOR
 Pastor Ronald Ramirez
 Pastor Bong Parohinog
 Pastor Jeff Corpuz

CHURCH COUNCIL

MINISTRY COORDINATORS

ADMINISTRATION STAFF

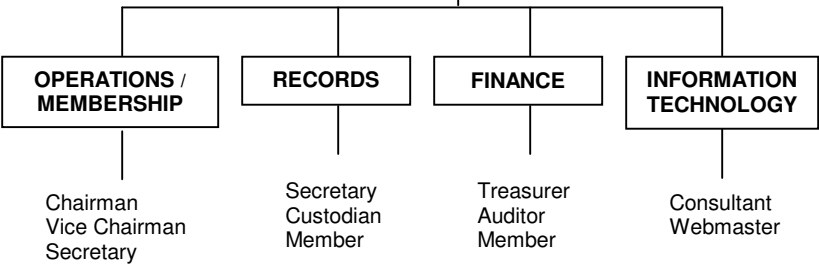
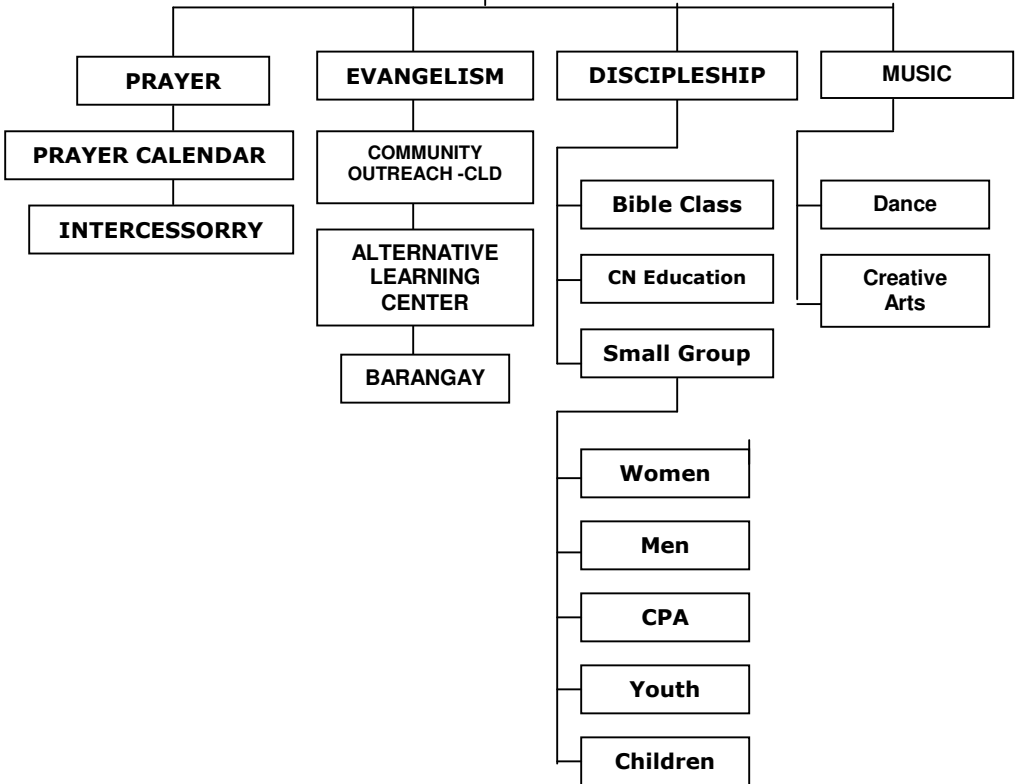

KCC

ADMINISTRATIVE STAFF

CHAIRMAN: -----	Pastor Ruel Parohinog
VICECHAIRMAN: -----	Pastor Ronald Ramirez
SECRETARY: -----	Lady Vie Manrique
TREASURER: -----	Francisca Regalado
AUDITOR: -----	Alfie Dato
CUSTODIAN: -----	Erwin Santos
INFORMATION TECH: -----	Shiels Canones
MEMBER: -----	Linda Ramirez
	Emily Galapon

HEAD-Discipleship -----	Pastor Ronald Ramirez
Bible Class -----	Pastor Ronald Ramirez

Small Groups:

Education -----	Lady Vie Manrique
Women -----	Emily Galapon
Men -----	
CPA -----	Erwin Santos
Youth -----	Donna / Reyman
Children -----	Dorizza / Jizelle

HEAD- Music -----	Shiela Canones
Dance Ministry -----	Airra Mequillo / Jackie Garcia
Creative Arts -----	Kristel David

HEAD- Prayer -----	Pastor Bong Parohinog
HEAD- Evangelism -----	Pastor Jun Rellorta
Community Outreach-CLD -----	Pastor Jun Rellorta
Alternative Learning System -----	Arlene Rellorta
Barangay -----	Pastor Jun Rellorta

Webmaster -----	Maria R. Weezorak
	(aka Bheng Verdejo)